

different.
seductive.
pure.

project.



Let's create

Different - because of our unique manufacturing process. Seductive - because of our authentic and distinctive materials and idiosyncratic shapes. Pure - because of our level-headed Dutch nature. Welcome to the intriguing world of Jess Design. Immerse yourself in the informal ambience our furniture creates and discover how a whole range of striking individual pieces come together to form one big family.

Different, door ons eigenzinnige fabricageproces. Seductive, door de eerlijke, onderscheidende materialen en karakteristieke vormen. Pure, door onze nuchtere Nederlandse identiteit. Welkom in de intrigerende wereld van Jess Design. Dompel jezelf onder in de ongedwongen ambience en ontdek hoe alle markante individuen samen een grote familie vormen.

E-MAIL

info@jessdesign.com

PHONE

+31 412 63 90 92

ADDRESS

Ketelmeer 12
5347 JX Oss
The Netherlands

WEBSITE

www.jessdesign.com

Welcome



THE WORLD OF JESS



Warehouse Hotel

SINGAPORE

On the picture:
Arm chair: Earl
Sofa: My Home 3-seats

ONE OF OUR BIGGEST PROJECTS

With some of our couches and armchairs the Warehouse Hotel, which has 37 rooms, created a pleasant atmosphere in which the guests can spend their time. One of our products that can be found here is the Vasa fauteuil.

A comfortable chair which can be ordered with or without armrests. Other design furniture of Jess Design used in the hotel are the Earl and My Home couches. This gives the hotel, built in 1895, a robust look. The Warehouse Hotel in Singapore is one of our projects we are extremely proud of!

Warehouse Hotel

SINGAPORE

On the picture:
Sofa left: Vasa elements
Arm chair: Earl
Sofa: My home 3-seats

Great atmosphere

Regularly architects come and visit Jess Design in order to talk to us about the interior design of different projects. There are for example various restaurants and hotels in which Jess Design is represented with design furniture. One of our biggest projects is the Warehouse Hotel in Singapore. This fantastic hotel, based on the banks of the Singapore River, has created an incredible atmosphere with the help of our seating furniture.



Moscow is a city that is known for its beautiful cathedrals and astonishing palaces, which makes the skyline of Moscow a feast for the eye. Since 2016, Moscow also has a new restaurant. Restaurant 'Mushrooms' is located in the Yakimanka District, and is therefore situated in the center of the city. Mushrooms has a menu with European as well as Russian influences, with the mushroom as central ingredient at any time. With its robust interior and natural colors, Jess Design completed the image with our design furniture.

The architects of Archpoint have in relation to the interior design aimed towards a classical and robust

style, where Jess Design furniture can not be missing. The 'Sanne', a chair that is available with or without armrests, can be found in the restaurant.

Furthermore, Norman bar stools have found their way in the restaurant, which gives the restaurant a stubborn and self-willed look and feel. The perfect surroundings to give the mushroom a chance in one of the most beautiful and underestimated cities in the world!



Mushrooms

MOSCOW - RUSSIA

On the picture:

Dining chair: Sanne with and without arm

Barstool: Norman

Grand Café Du Nord

KAATSHEUVEL - THE NETHERLANDS

On the picture:

Dining chair: Norman with and without arm

Barstool: Norman



Grand Café DU NORD is a restaurant located at the edge of the 'Loonse en Drunense Duinen'. Together with the grand café and BeerslBrickworks, Jess Design has contributed to the interior design of this new restaurant. Given the fact that the grand café is on walking distance of the 'Loonse and Drunense Duinen', the restaurant wanted to highlight various natural elements in their interior design. This idea



suits Jess Design perfectly, because all our design furniture consists of natural materials as well!

Another special aspect in the interior design of DU NORD, is the so-called 'mense' and the 'womenside'. The mense has a huge photo of the sky with thunder and lightning, while on the other side the womenside is covered in leather handbags.



This leather suits our Mi Casa sofa, Mi Casa fauteuil and Norman chair, in this restaurant in a special version of leather and fabric. This combination plus the tables consisting out of tree-trunks and the great photos of the Loonse and Drunense Duinen makes the atmosphere very similar to the natural area a few kilometers away!



GRAND CAFÉ DU NORD

In the southwest of France, right in front of the French border and West of Pau, is a village called Salies-de-Béarn located. With its 5000 inhabitants, it is a relatively small village, but that doesn't make it less charming. Moreover, the village is situated right next to the A64 highway, and therefore it could be known to people who travel through the region more often.

Right in the centre of the village, 'Le Chalet Salies' can be found. This wine bar was established this year, and above all it is situated in an absolutely stunning accommodation. The pictures of the building in combination with Jess-furniture results in great photos. You can see the My Home couches, Forward chair, Earl and the Micasa chair for example. The pictures will tell you the rest of the story..

TRAVEL THROUGH THE REGION



Le Chalet Salies

SALIES-DE-BÉARN - FRANCE

On the picture:

Armchair: Micasa Earl

Sofa: My Home

In the heart of the city of Moscow you can find Restaurant Tokyo. At Bolshoi Afanasyevskiy Lane 34, to be precise. A restaurant that focusses on the Asian kitchen, and has been rated highly in recent years. You're able to have lunch as well as diner at the restaurant, which was renovated the last few months. Jess Design played a role in this renovation: more specifically, in the new interior design of the restaurant.

Jess in Moscow

In collaboration with ARCHPOINT, Jess Design took care of the new interior of the restaurant. At the place, you can find the Vidar couch, the Norman chair and the Norman bar stools. The arm supports of the furniture have customized leather, which was added especially for the Asian restaurant in Moscow.

The whole unity of furniture give the restaurant a natural and robust look and feel. The pictures speak for themselves, don't they?



IN THE HEART OF THE CITY OF MOSCOW

Restaurant Tokyo

MOSCOW- RUSSIA

On the picture:
Barstool: Norman with arm
Dining chair: Norman with arm



A mix of colours and vibes..

Astana is the capital of Kazakhstan, and with its 850.000 inhabitants it can rightfully be named a large city. Despite the fact that the city is located in quite a remote area, it has gained popularity throughout recent years. It has an older, as well as a newer city centre, and some impressive buildings top it off. In the modern part of the city is Severny located, a restaurant with a diverse kitchen. Above all, Jess can nowadays be found in the restaurant, which results in some great images..

Inside the restaurant, the Earl in different variations can be found, but also the Marquess, Howard en the Norman bar stool have found a spot inside the interior design of the restaurant. It results in a great mix of natural colours. And sometimes, photos say more than a thousand words..

GREAT MIX OF NATURAL COLOURS



Severny

ASTANA - KAZACHSTAN

On the picture:
Armchair: Marquess
Sofa: Earl 3-seats

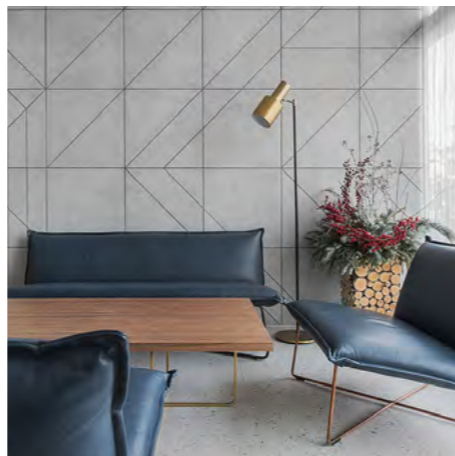
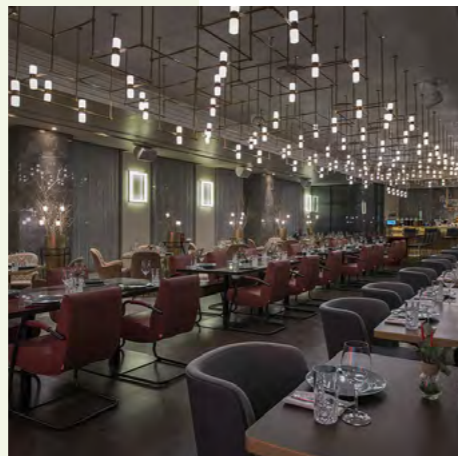



De Keizer

EERSEL - NETHERLANDS

On the picture:

Dining chair: Sanne with arm

Dining chair: Forward with arm

Let's go back in time. Around three years ago, design furniture of Jess Design got a prominent place within the interior design of restaurant 'De Keizer' in Eersel. The restaurant serves, according to their own information, food which mostly consists local products, but often with international flavors. You can take a seat inside, but it's also possible to sit in the conservatory and veranda close to a fireplace. The restaurant close to Eindhoven is therefore a beautiful location where you're able to enjoy each other and the best food on the menu.

Let's go back in time

Together with van Beek & Dings we took care of the fact that the interior design suits perfectly the atmosphere the restaurant wants to create. Therefore, you can find the Sanne, Earl and Forward inside of the restaurant.

The brown colors of the design seatings blend in nicely with the rest of the natural colors and elements inside of the restaurant. Given the fact that the interior design of the restaurant happened some time ago, we can consider this a real trip down memory lane. However, this doesn't make us less proud. It's the contrary!

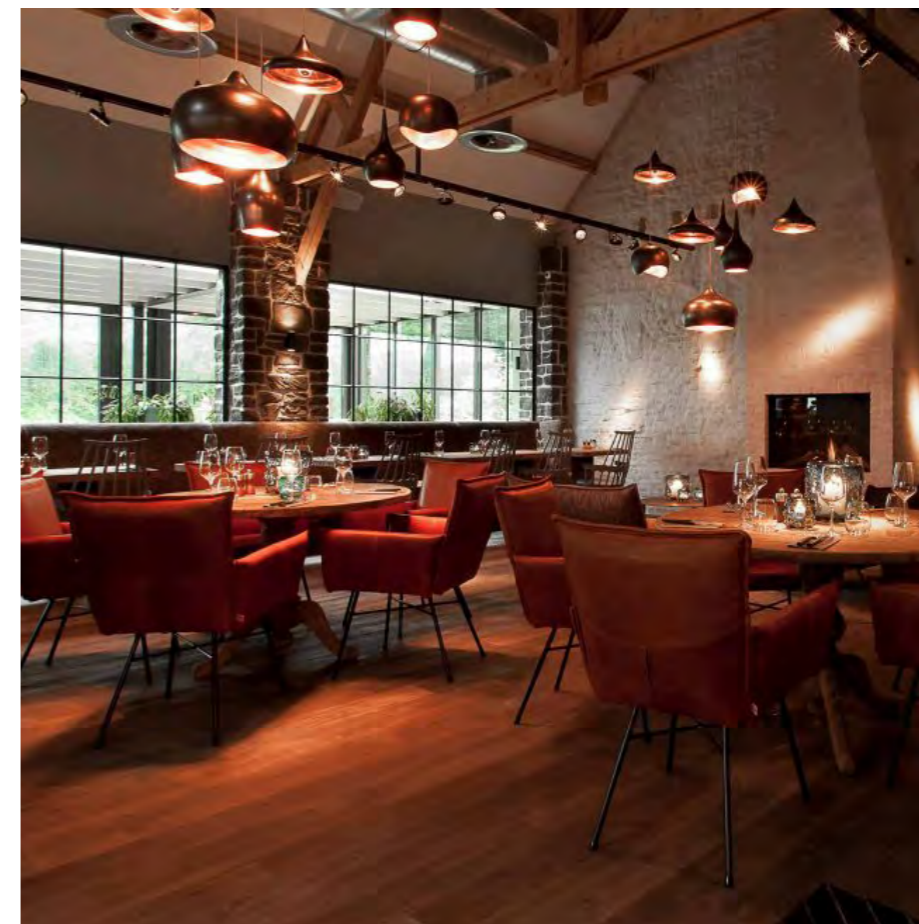

THE INTERIOR DESIGN SUITS PERFECTLY THE ATMOSPHERE



41st Floor

SINT PETERSBURG - RUSSIA

On the picture:

Dining chair: Raz, Forward with arm, Sanne with arm

Sofa: Raz

RISE TOWARDS BIG HEIGHTS

41st Floor is located in the vibrant center of Saint Petersburg, and contains a very diverse kitchen. The restaurant has opened a couple of months ago, with the open kitchen as one of the most important characteristics of the company. Moreover, given the fact that the restaurant is located on the 41st floor of the Leader Tower, an astonishing view over the city of Saint Petersburg is the result. The city has developed into a popular tourist attraction with its 18th and 19th century architecture.

The atmosphere in the restaurant can be described as modern and atmospheric, and the design furniture of Jess Design have found their way into the interior. At 41st Floor, we are represented with couches, dining chairs and bar stools. Amongst other design furniture our RAZ couches and RAZ chairs, designed by Hans Daalder, can be found in the restaurant.

The natural materials and smaller frames give the restaurant a lively atmosphere. In the end, this results in a pretty image, with an important role for the architects of Archpoints. A restaurant that, partly because of Jess Design, literally and figuratively can rise towards big heights.

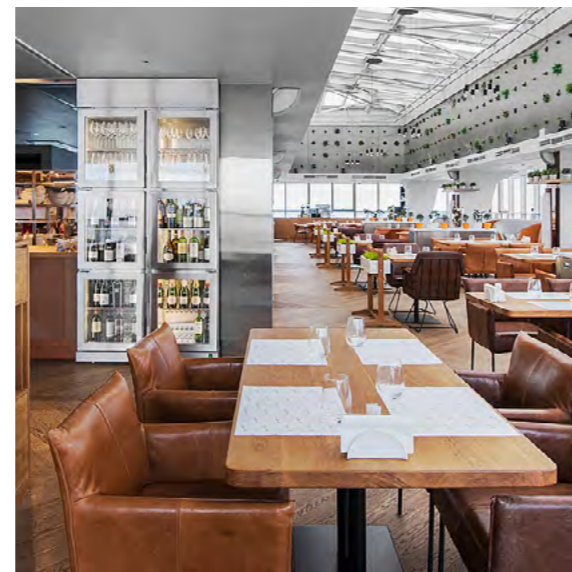
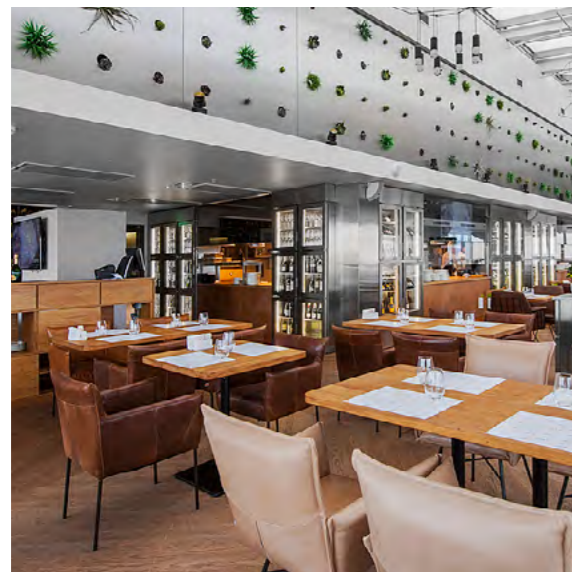

Raw, tough and natural seatings



On the edge of national park 'De Hoge Veluwe' is Restaurant Planken Wambuis situated. The restaurant describes itself as 'a nostalgic guest-house in a modern jacket'. After a long day of enjoying nature, you can immerse yourself at Planken Wambuis in the natural charms of the restaurant. People who went for a walk or a bike-ride can enjoy a good glass of wine, a nice cup of coffee in combination with the tasteful menu, which mainly consists of local products. And be honest, what's better than relaxing close to a fireplace in Jess Design chairs after a long day in the nature?

The best thing about the Jess Design seatings that can be found at Planken Wambuis, is that they turned even more beautiful throughout its stay at the restaurant. Because of its natural material and the fact that the chairs are used very frequently, the Irving and Mi Casa armchair got an ever better character.

Raw, tough and natural seatings in combination with the great interior design of Planken Wambuis, which consists of natural materials and colors, result in a fantastic ambience. To top it off: You can even charge your electric bike, which you just used to cross through the Hoge Veluwe, for free in front of the restaurant!



Planken Wambuis

EDE - THE NETHERLANDS

On the picture:
Dining chair: Sanne
Dining chair: Duke



Welcome to the Golden Mile

In the heart of Tel Aviv, at a stone's throw of the beach, is 'Renoma Apartments' situated. It is located at Trumpeldor Street, in an area that is popular for tourists. The city, that has gained great popularity that last year, great weather, food and culture go hand in hand. For that Matter, Renoma Apartments is a great place to stay, since the beach as well as the sparkling city centre are both very close.

Another reason to come and take a look, is that fact that Jess Design has found a place inside of the Renoma Apartments. The people that follow, will instantly recognize the Earl 3-seater and the My Home couches. A stunning view combination with the sea view, don't you think?

Renoma Apartments

TEL AVIV - ISRAEL

On the picture:
 Arm chair: Earl with arm
 Sofa: Earl 3-seats

A GREAT PLACE TO STAY



Feast for the eyes

Tiffany

NIZHNY NOVGOROD - RUSSIA

On the picture:
Bar stool: Norman



THE COLOUR BLUE IS PRESENT

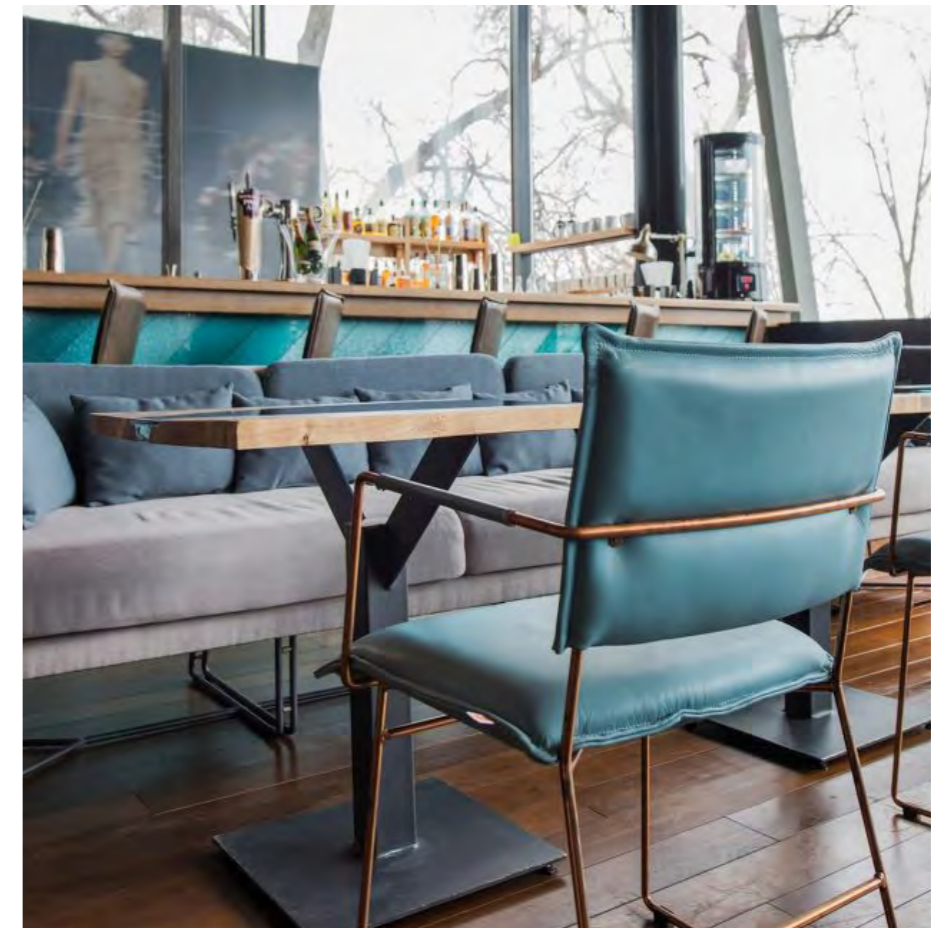

Have you ever heard of Nizhny Novgorod? There is a chance you might answer 'no'. Nizhny Novgorod is a city in the west of Russia, and was named 'Gorki' between 1932 en 1990. The city is less known than metropolises like Moscow and Saint-Petersburg, but in the end 1,3 million live in the city, which makes it the 5th largest city in Russia. In the heart of the city, next to the Wolga River, you can find the Tiffany Bar.

The Tiffany Bar is a restaurant and a bar, with a very diverse menu. Together with Archpoint, we've played an important role in the interior design of the restaurant next to the Wolga River. Within the restaurant, the Irving chairs and bar stools can be found, but also the RAZ fauteuil has found its place into the interior design.

What makes it even more special, is that the colour blue is prominently present. What do you think of the Irving in bright blue? This makes it a project that distinguishes itself from other projects completed by Jess Design. A challenge, but a result that is a feast for the eyes!

Other projects

Scandic Kødbyen - Copenhagen, Denmark

Scandic - Stockholm, Sweden

Arken Spa and Hotel - Göteborg, Sweden

Radisson - Odense, Denmark

Cocks & Cows - Copenhagen, Denmark

Clarion - Oslo, Norway

Den Lille Fede - Copenhagen, Denmark,

Alex Sushi - Stavanger, Norway

Le Monde Tapas - Kristiansand, Norway

Royal Bowling - Bodø, Norway

Microsoft - Lissabon, Portugal

Coca Cola - Rotterdam, The Netherlands

Birkenstock - New York, USA

Sony Playstation - London, England

Syvturys - Vilnius, Lithuania

Hotel Arena - Amsterdam, The Netherlands

Coffe House - Helsinki, Turku, Finland

Diageo - Singapore

Artagonist Hotel - Vilnius, Lithuania

Graduate Hotel - Charlottesville, USA

Rally Club - Talinn, Estonia

Road House - Arnhem, The Netherlands

SAP - Vienna, Austria

Starbucks - Bergen, Norway

Birmingham Airport - Birmingham, England

Radisson Blue- Odense, Denmark

Hills golf Club - Kungsbacka, Sweden

Restaurant Mohr - Horssens, Denmark

Malmo life - Malmo, Sweden

Spotify- London, England

Cafe Gran - Horssens, Denmark

Hundholmen - Bodo, Norway

ID & T - Amsterdam, Netherlands

Comfort Hotel- Bergen, Norway

Comfort Hotel - Stockholm, Sweden

Comfort Hotel - Trondheim, Norway

PWC, London. England

Ferment, Lennik, Belgie

Soho, Copenhagen, Denmark

Nazareth, Paris, France

Sokos hotel, Puijonsarvi, Finland